

RESTROOM BUILDING  
L-01036-RDM-K17C

PROJECT LOCATION

PACIFIC OCEAN

NO.	DESCRIPTION	DATE	BY	CHECKED
1	ISSUED FOR PERMITTING	11/15/78	J. S. ARNOLD	
2	ISSUED FOR CONSTRUCTION	12/15/78	J. S. ARNOLD	
3	ISSUED FOR RECORD	01/15/79	J. S. ARNOLD	
4	ISSUED FOR AS-BUILT	02/15/79	J. S. ARNOLD	
5	ISSUED FOR FINAL REVIEW	03/15/79	J. S. ARNOLD	
6	ISSUED FOR ARCHIVE	04/15/79	J. S. ARNOLD	

NO.	DESCRIPTION	DATE	BY	CHECKED
1	ISSUED FOR PERMITTING	11/15/78	J. S. ARNOLD	
2	ISSUED FOR CONSTRUCTION	12/15/78	J. S. ARNOLD	
3	ISSUED FOR RECORD	01/15/79	J. S. ARNOLD	
4	ISSUED FOR AS-BUILT	02/15/79	J. S. ARNOLD	
5	ISSUED FOR FINAL REVIEW	03/15/79	J. S. ARNOLD	
6	ISSUED FOR ARCHIVE	04/15/79	J. S. ARNOLD	

NO.	DESCRIPTION	DATE	BY	CHECKED
1	ISSUED FOR PERMITTING	11/15/78	J. S. ARNOLD	
2	ISSUED FOR CONSTRUCTION	12/15/78	J. S. ARNOLD	
3	ISSUED FOR RECORD	01/15/79	J. S. ARNOLD	
4	ISSUED FOR AS-BUILT	02/15/79	J. S. ARNOLD	
5	ISSUED FOR FINAL REVIEW	03/15/79	J. S. ARNOLD	
6	ISSUED FOR ARCHIVE	04/15/79	J. S. ARNOLD	

L-01036-RDM-K17C  
WESTCHESTER/PLAYA DEL REY YOUTH FOUNDATION  
SNACK BAR - RESTROOM BUILDING

INTERNATIONAL AIRPORT  
LOS ANGELES  
ARCHITECTURAL FIRM  
1111 WEST WASHINGTON  
LOS ANGELES, CALIF. 90012  
DATE: 11/15/78  
SCALE: AS SHOWN  
PROJECT NO.: L-01036-RDM-K17C  
SHEET NO.: 58000-200A

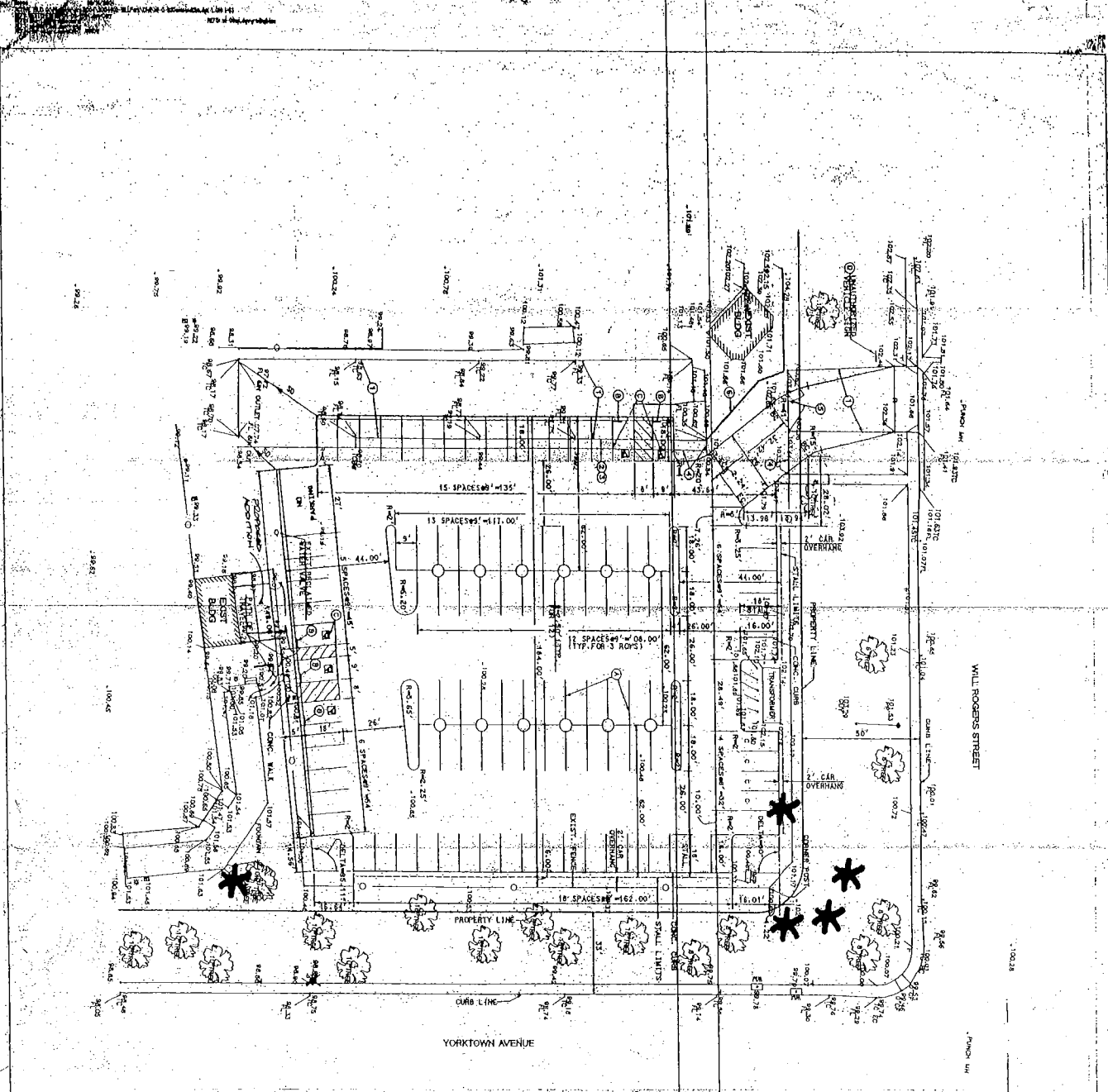

- DEMOLITION NOTES:**
- 1 REMOVE ASPHALT PAVED.
  - 2 REMOVE CONCRETE CURB.
  - 3 REMOVE CONCRETE SIDEWALK.
  - 4 REMOVE FENCE AND REPAIR AS DIRECTED.
  - 5 REMOVE GATE AND RE-INSTALL AS DIRECTED.
  - 6 FENCE AND WALL TO REMAIN.

- CONSTRUCTION NOTES:**
- 1 CONSTRUCT ALL FINISH STRIPES FOR REGULAR 20' X 10' SPACES.
  - 2 CONSTRUCT WHEEL STOP FOR CENTER OF EACH SPACE.
  - 3 CONSTRUCT ACCESSIBLE PARKING SPACES FOR DISABLED PER CITY SPECIFICATIONS.
  - 4 PROVIDE ALL NECESSARY UTILITY MARKERS.

**PARKING COUNT:**

STANDARD SPACES	37
CURB CUT SPACES	4
ACCESSIBLE SPACES	5
<b>TOTAL</b>	<b>46</b>

Westchester Youth Foundation  
 Parking Lot Improvement  
 8820 Wiley Post Avenue  
 Los Angeles, CA 90045

**SITE PLAN**  
**DEMOLITION**  
**DIMENSION PLAN**

NO. 100210  
 DATE: 10/15/10  
 SCALE: AS SHOWN

PROJECT: Westchester Youth Foundation  
 LOCATION: 8820 Wiley Post Avenue, Los Angeles, CA  
 CLIENT: Westchester Youth Foundation  
 ARCHITECT: [Faded text]

DATE: 10/15/10  
 SCALE: AS SHOWN

PROJECT: Westchester Youth Foundation  
 LOCATION: 8820 Wiley Post Avenue, Los Angeles, CA  
 CLIENT: Westchester Youth Foundation  
 ARCHITECT: [Faded text]

DATE: 10/15/10  
 SCALE: AS SHOWN

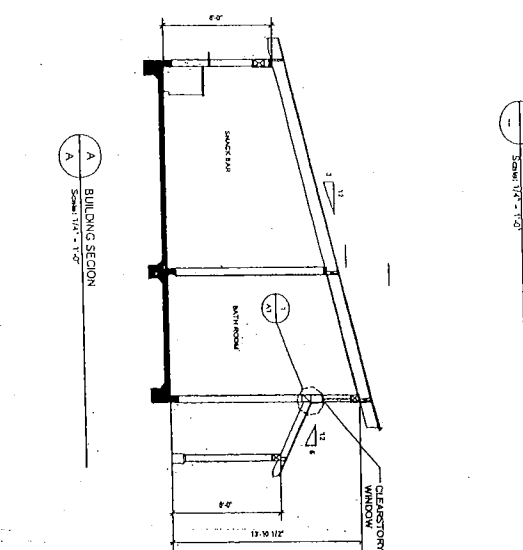
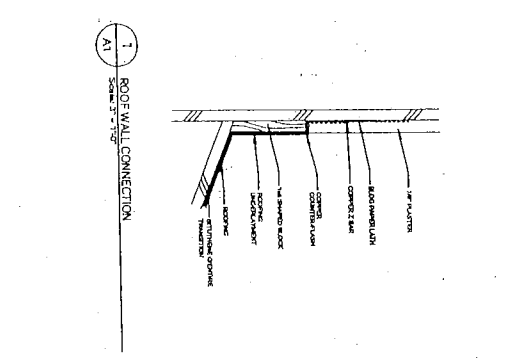
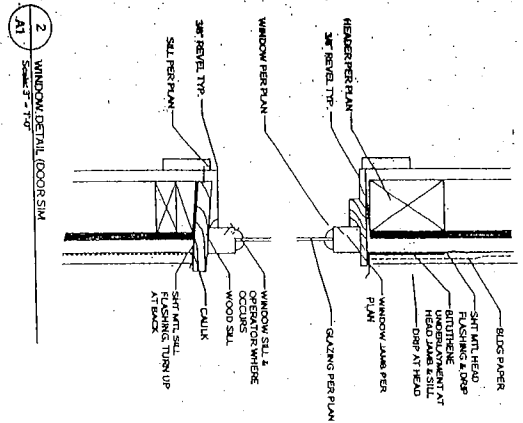
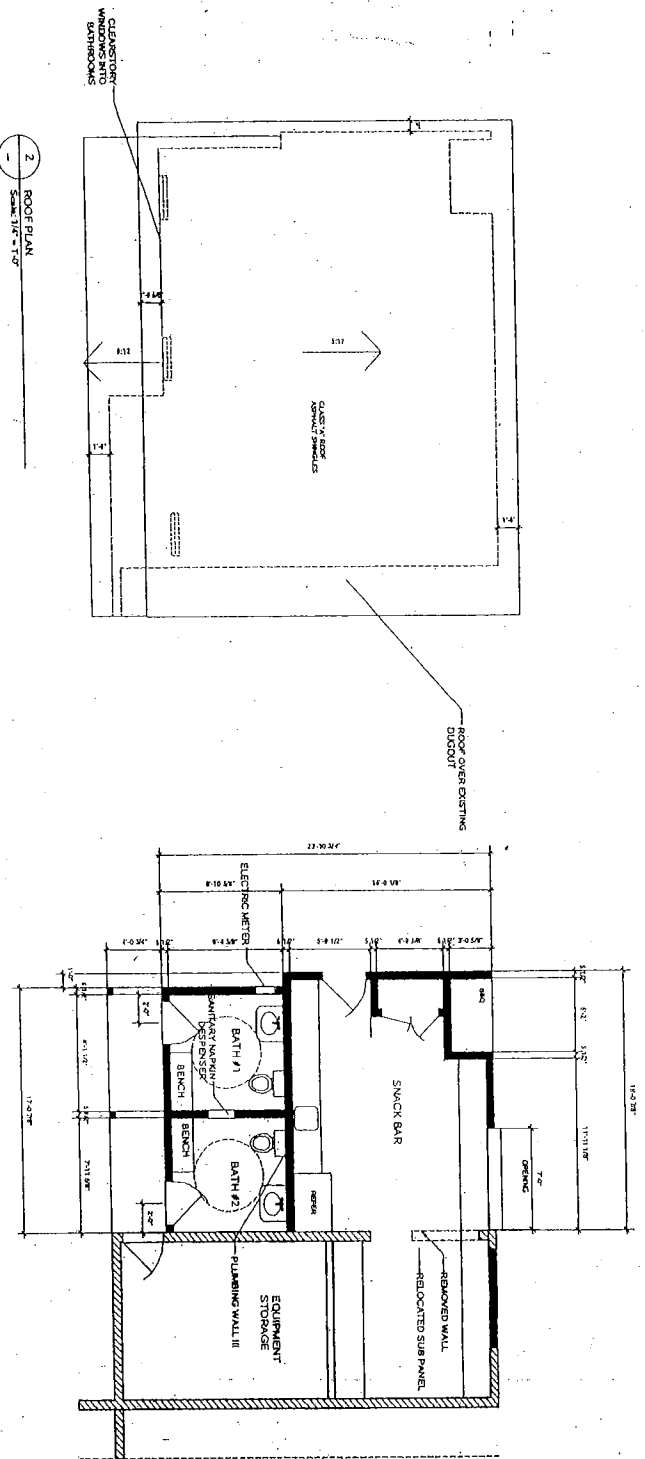

**2 WINDOW DETAIL (DOOR SIM)**  
 Scale: 1/4" = 1'-0"  
**A1**

**1 ROOF WALL CONNECTION**  
 Scale: 1/4" = 1'-0"  
**A1**

**1 FLOOR PLAN**  
 Scale: 1/4" = 1'-0"  
**A**

**A BUILDING SECTION**  
 Scale: 1/4" = 1'-0"  
**A**

**DATE: 5-14-2014**  
**REVISIONS:**  
 1. REVISED FLOOR PLAN  
 2. SNACK BAR / BATHROOM  
 3. WESTCHESTER  
**A1**



SHELDON ARCHITECTURE  
 ARCHITECTURE FOR THE FUTURE  
 2000 P.O. BOX 1111  
 WESTCHESTER, PA 19380  
 (610) 338-8770  
 www.sheeldonarch.com  
 Project: SNACK BAR / BATHROOM  
 address: MAKE FIELD WESTCHESTER  
**REVISIONS:**  
 1. REVISED FLOOR PLAN  
**DATE: 5-14-2014**  
**A1**

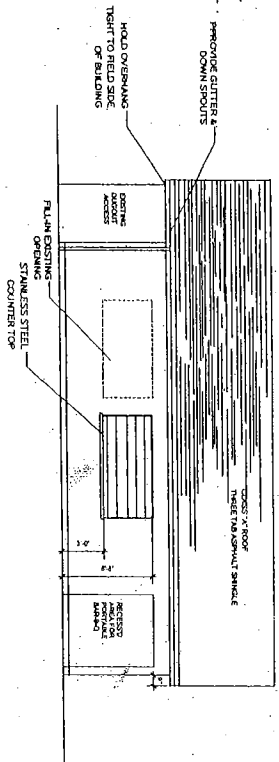

2 EAST ELEVATION  
Scale: 1/4" = 1'-0"

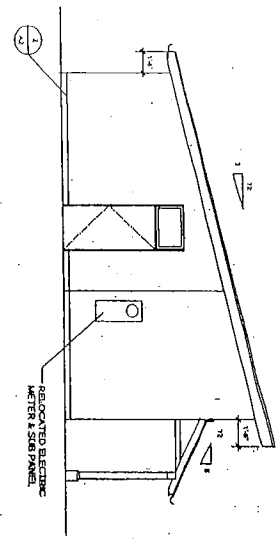

1 NORTH ELEVATION  
Scale: 1/4" = 1'-0"

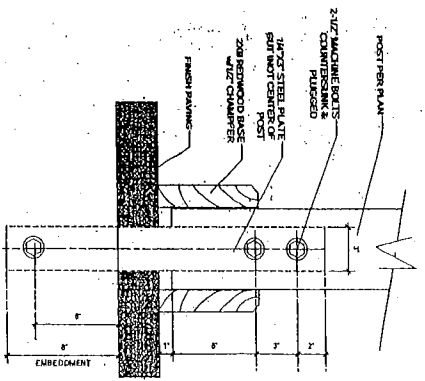

A POST BASE  
Scale: 3/4" = 1'-0"

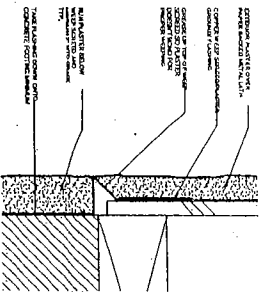

2 NIBS  
Scale: 3/4" = 1'-0"

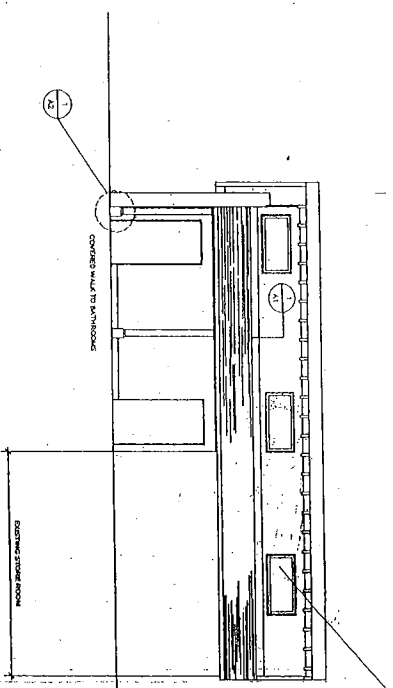

3 WEST ELEVATION  
Scale: 1/4" = 1'-0"

1/4" x 2" or CLEAR STORY WINDOWS FOR LIGHT INTO BATHROOMS AND EQUIPMENT STORAGE ROOM

**SHAWN JOHNSON & SONS**  
architects & designers

23822 PCLH  
UNIT 573  
REDWOOD, WA 98075  
(509) 870-6270  
(509) 870-6270

Project:  
SNAICK BAR /  
BATHROOM  
address:  
MACE FIELD  
WESTCHESTER  
REVISED FLOOR PLAN

DATE: 5-MAR-04

**A2**